



Important Facts to Note concerning CgB custom developed applications:

- All CgB custom Access® applications are fully warranted against program defects or program errors.
- Source Code is owned by the Client and CgB does not use cookie cutter techniques to re-distribute modified applications to other Clients.
- Source code can be delivered as open (.mdb) or as a Run Time Executable (.mde).
- Runtime Version of Access® is available to the client for installations of the full version of Access is not practical. Eliminates need for additional Access license purchases.
- Any Visual Basic for Applications (VBA) modules, procedures or functions are completely documented.
- Can be connected to MSAccess, MS SQL Server and most databases accepting ODBC or ADO connections.
- All custom applications are menu and table driven. No need for extended user knowledge of Access.
- Application separate from database to share server and workstation horsepower.
- Simple to complex database table schemas.

Development of cost effective solutions for small to mid sized businesses:

- database front ends
- reporting tools
- work flow applications
- log systems
- dispatch systems
- call tracking systems
- order transaction systems
- utilities
- executive information systems
- database & data warehouse extraction & data massaging



for Information Systems

cgb@cgbis.net
http://cgb@cgbis.net



All CgB client-sever applications developed in Microsoft Access® are completely menu driven. No need for the user to have advanced knowledge of Access in order to use. Data is safeguarded against accidental deletions and damage.

Below are examples of switchboard type and button menus. Web style 'hyperlink' menus are also available.

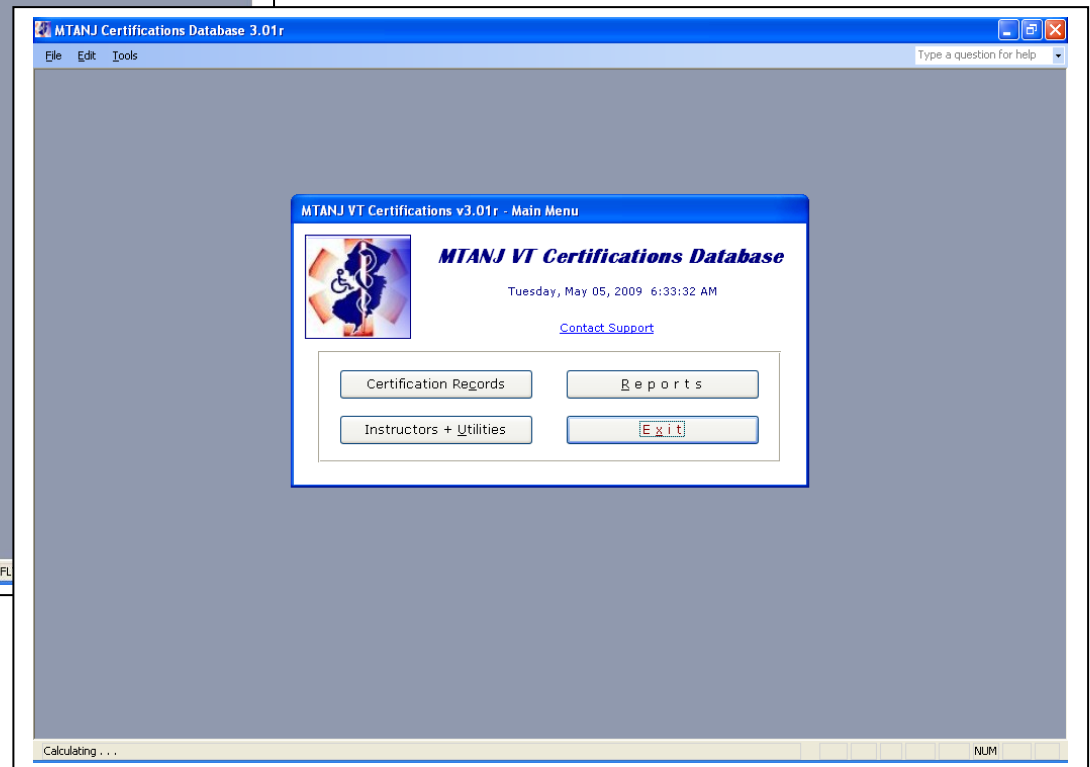



Example of Record Index Screen with Sort – Search – Add & Edit functions. (name and phone partially obscured in example)

MTANJ Certifications Database 3.01r

File Edit Tools Type a question for help

MTANJ VT Certifications v3.01r - Records

View by: All Records Expired Only No Course Inactive Only

Double Click **Last Name** to Edit Record.

Add New Record Search for Record Done

Last Name	First Name	Status	DOB	City	State	Home Phone	MAVT ID
*** Reserved Certific	***	Reserved					5294
*** Reserved Certific	***	Reserved					5295
Abak	Mahamat	Active	1/6/1983	Jersey City	New Jersey		5159
Abbo	Joshua	Active	8/10/1987	Hainesport	New Jersey		5091
Abde	Adil A.	Active	1/1/1974	Hackensack	NJ	(201) 34	2253
Abde	Asim	Active	7/11/1964	Bogota	NJ	(201) 64	2460
Abde	Mohammed	Active	1/1/1980	Orange	NJ	(973) 44	4348
Abdi	Faisal	Active	11/29/1989			(973) 84	4090
Abdi	Mohamed V.	Active	6/15/1960	New York	N.Y.	(973) 27	2245
Abdu	Faiz	Active	5/11/1954	Orange	Nj	(973) 67	4732
Abdu	Fareed	Active	5/1/1962	South Orange	NJ	(973) 16	4259
Abdu	Hassan	Active	12/12/1964	Newark	NJ	(973) 99	2246
Abdu	Abu-Bakr	Active	12/9/1944	Piscataway	NJ	(732) 96	824
Abeh	Lisa	Expired	12/30/1977	Toms River	NJ	(732) 50	801
Abel	Michael	Expired	11/25/1967	Jersey City	NJ	(551) 35	1624
Abelc	Elawad E.	Active	1/5/1960	East orange	NJ	(973) 41	2212
Abra	Abedalghair	Active	1/1/1970		NJ	() 317	4610

Record: 1 of 5265

Form View NUM



Application control records such as State codes, work types, expense types, etc. are table driven and not hard coded. No need to call the developer to add simple parameters after the installation.

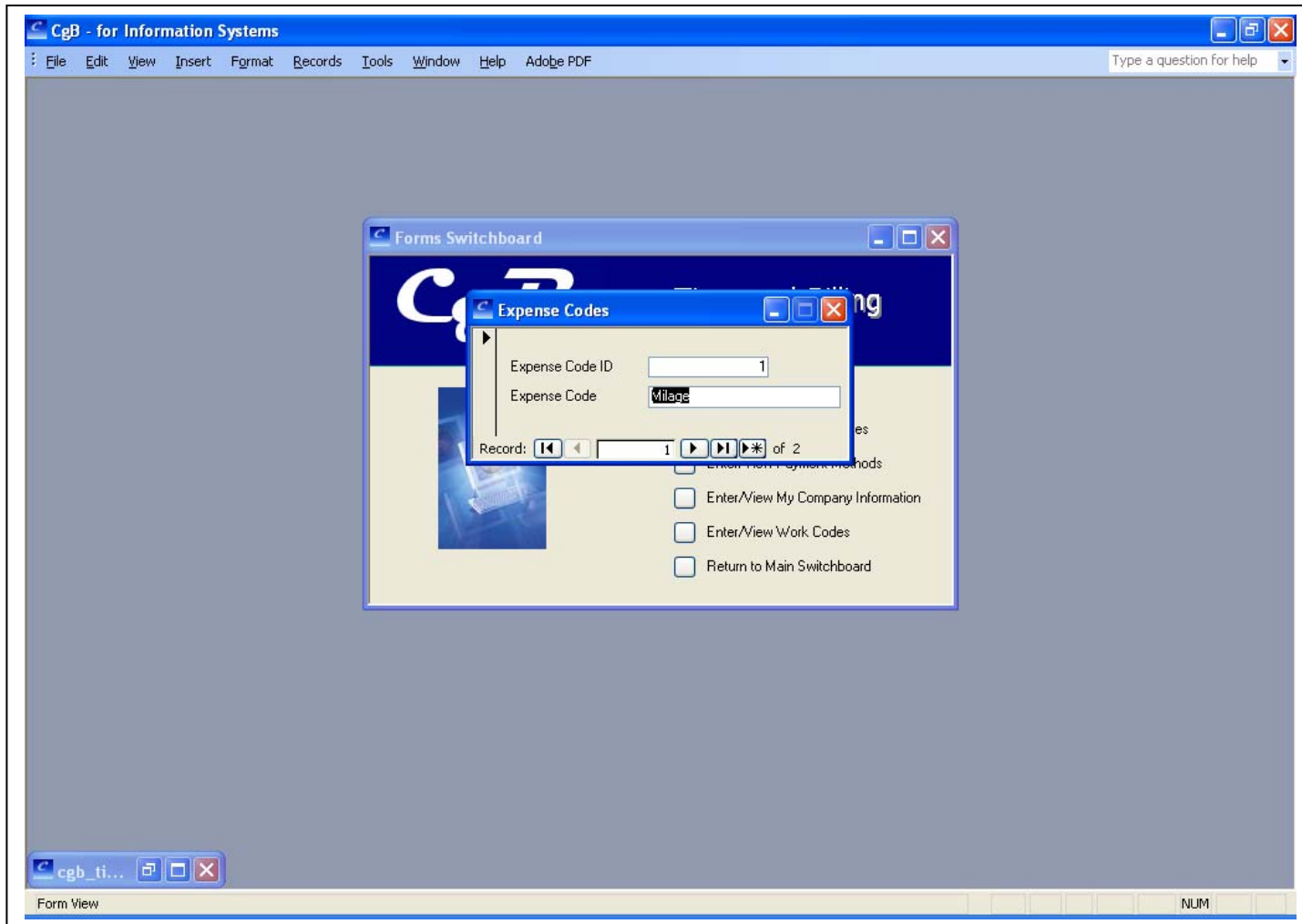



Record integrity is protected by the application so that data cannot accidentally be deleted, lost or damaged.

The screenshot shows the 'CgB - for Information Systems' application window. A 'Clients' sub-window is open, displaying a form for client data. The form fields are as follows:

First Name	Harry	Client ID	1
Last Name	The Hat	Company Name	Harry's Hats
Address	123 Some Street	Contact Title	President
City	Any Town	Phone Number	000-000-0000
State/Province	NJ	Fax Number	000-000-0000
Postal Code	00000	Referred By	Me
Country/Region	USA	Notes	

Below the form is a table of projects:

Project Name	Total Hours	Total Amount	Payments	Amount Due
Web Database	14	\$935.00		\$935.00

At the bottom of the 'Clients' window, there are buttons for 'Projects...', 'Time Cards...', 'Payments...', and 'Preview Invoice...'. Below these buttons is a record navigation bar showing 'Record: 1 of 2'.



Reports & Selectors can be simple point and click or involve more complex data selection criteria.

